nbn™ Business Fibre Zone indicative map – Adelaide CBD and surrounds

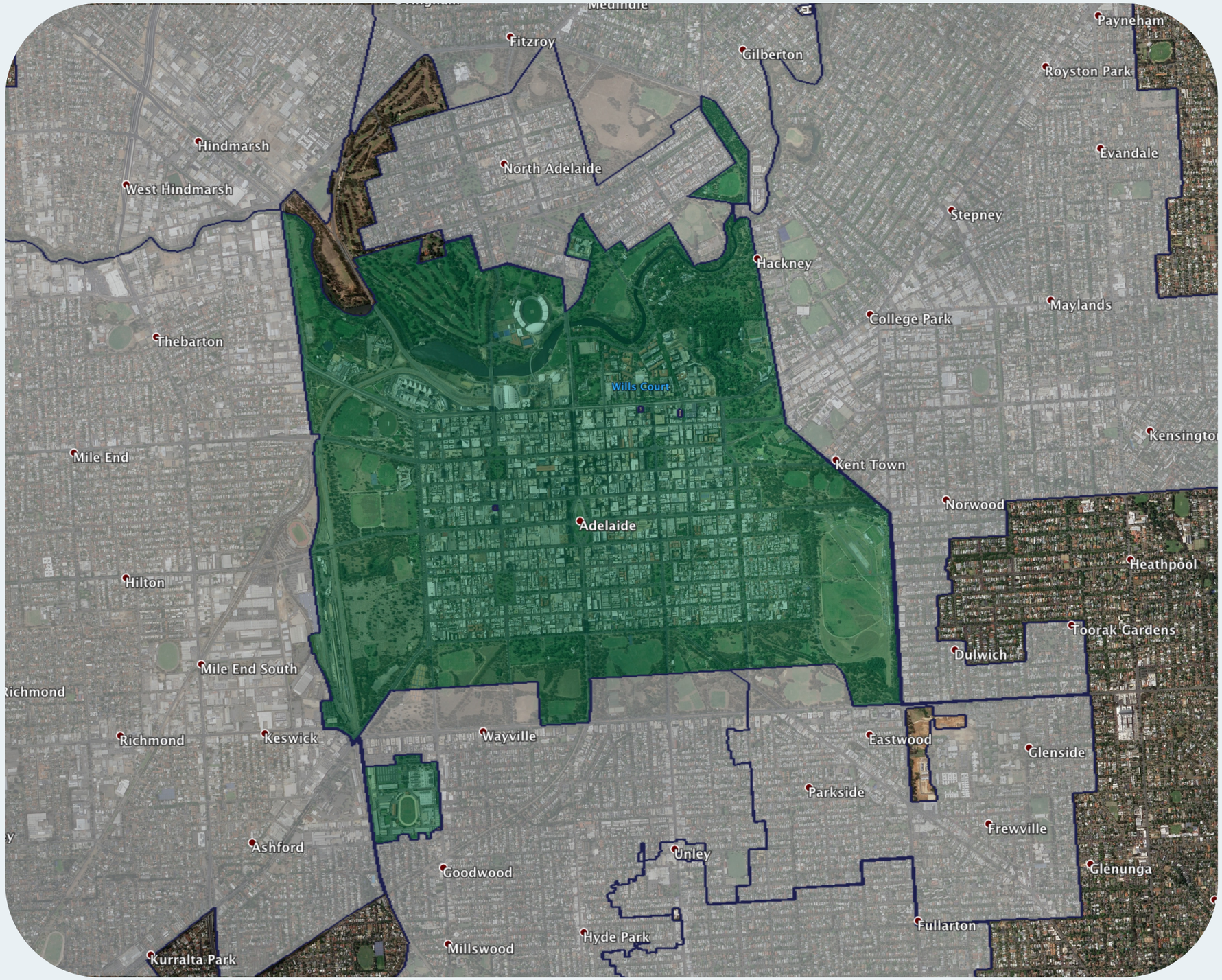

The **nbn**™ Business Fibre Initiative is available to businesses right across the country.

The areas highlighted on this map, are part of an **nbn**™ Business Fibre Zone that is eligible for business **nbn**™ Enterprise Ethernet.

To find out more about the Fibre Initiative contact your service provider, or visit: nbn.com.au/businessfibre

Key

- **nbn**™ Business Fibre Zone
- Adjacent/nearby **nbn**™ Business Fibre Zone (where relevant)

business **nbn**™

Please note: This map is indicative in nature and should only be used as a guide. You should make your own inquiries as to the currency, accuracy and completeness of the information herein. In particular, in order to find out if a specific address is available for the nbn™ Business Fibre Initiative contact your service provider or visit nbn.com.au/businessfibre.

©2020 nbn co ltd. 'nbn', 'business™ nbn' and other nbn™ logos are trade marks of nbn co ltd | ABN 86 136 533 741